RST SHOP-AT-HOME EDITION!

d above with some of the fruits of their William W. Esterly, Ed Steele, Rev. Frank William French, and Charles Hilpert. All workers in the Twin Cities' contribu- Friendship train. The picture was taken scopal Parish Hall at 245 South Church Valley, where the food was stored prior cked Tuesday night and transported to Sac- Thursday.—Peart Photo.

Armistice Day

WATCH MILL ST. PARADE

VALLEY: Armistice Day is a big day in It began with a parade of patriotic, youth organizations at 10 a.m., following with ercises in the Veterans Memorial building, onored football game between Grass Valley City elevens in the afternoon, the Ameri- dinner last evening, a dinner of American uxiliary members in Bret Harte Inn, and an in the Veterans Memorial Building fol- dinner

ade, moving along Mill street, included the with Sheriff Richard W. Hoskins, William ommander of Banner Mountain Post Veterans Wars; William H. Carey, commander of omas-Hegarty Post, American Legion; and commander district dispersal office, 12th ict.

JACKET-MINER FRAY GOOSE-EGG TIE

VALLEY: The annual football game be- ss Valley and Nevada City A teams, tradi- ayed on Armistice Day afternoon resulted goose-egg tie Alumni considered that, with ity having 9 reserves after the first team, itself extremely well, (since Grass Valley than 30 reserves beside the first team), in rass Valley to a scoreless tie.

Valley gridders scored more first downs than ty, yet the major part of the game was played Valley territory. Charles Hawkins Nevada ck, played in every quarter, losing very lit- bench. Al Brown, Grass Valley fullback first quarter, returned to the game later, play with his usual verve.

of Nevada City's playing was the end runs s, while Grass Valley's major gains were gh the line. In the fourth quarter with y only a yard from the goal line, they were k and eventually lost the ball to the visitors, diately kicked down to the Grass Valley end the game ended. The game was played es S. Hennessy Field, Grass Valley.

NAB LAD
LEN CAR

CITY: Sheriff Rich- kins, Undersheriff d Chief of Police f Nevada City, on ted a 15-year-old ome in North San ng a motor car.

had changed the li- the car. The car n from a resident re on Highway 49 Placer county. It

D BENNETTS
D BY COUNCIL

CITY: The Ne- ty council has names of two of s honor R. J. Ben- served as city and mayor for sev- and Edward C. city engineer who for two decades tery.

Downieville High- oad Street to the will be henceforth Bennetts Street. gton Road from to its junction Tahoe-Ukiah High- known as Uren thoroughfare is greatly improved

SPRING ST. LADY NABBED ON DRUG VIOLATION CHARGE

Nevada City: Ruth Ryan, living at 119 Spring Street, was arrainged before Justice of the Peace George Gildersleeve, on a charge of possessing narcotics. Hr bail was fixed at $500 which she deposited.

Her preliminary examination was set for November 20th. The arrest was made by Chief of Police Max Solaro following an investigation by federal narcotics inspectors.

RED CROSS

GRASS VALLEY: The Grass Valley Chapter of the Red Cross has decided to resume the well baby clinics. The resignation of Mrs Julia Parsons as vice president was received and accepted. The post will not be filled immediately.

Reports of Miss Bernice Glasson, in charge of the community nursing service,, Mrs. Gertrude Esterly, home service, and Mrs. Hugh Brown, nutrition, were received. Clare Hughes, chairman of the disaster committee resigned and Dr. Daniel Hirsch was appointed to fill the vacancy.

Mrs. Verna Taylor was named chairman of the committee arranging hospital Christmas activity.

Nevada City Grass Valley NUGGET

Vol. 21—No. 100 NEVADA CITY-GRASS VALLEY, CALIFORNIA TUESDAY, NOV. 11, 1947

TWO-BOY CRIME WAVE ENDS

VOTERS DECIDE NEXT TUESDAY ON SCHOOL UNIFICATION LAW

NEVADA CITY: Voters of Nevada county will, on Tuesday, November 18, decide the issue as to whether or not the unification of school districts will be effected in the county.

The Nevada county local survey committee, commission of school districts, has recommended that a single unified school district be formed, consisting of the following elementary school districts: Birchville, Blue Tent, Cherokee, Chicago Park, Clear Creek, Forest Springs, French Corral, Grass Valley, Indian Springs, Kentucky Flat, Lime Kiln, Nevada City Unified, North Bloomfield, North San Juan, Oakland, Pleasant Valley, Rough and Ready and Wolf.

Polls will open at 6 a. m. and close at 7 p. m.

The local survey committee was composed of: Dr. Bernard W. Hummelt, Nevada City high school board; Walter Carlson, county superintendent of schools; Lloyd Geist, principal of the Nevada City Grammar School; Gilbert Tennis, Superintendent of the Grass Valley Schools; Mr. Thompson of Indian Springs, and Mr. White of Truckee.

Open hearings, as required by law, have been held in all elementary school districts.

Should unification be decided upon, one school board of five members would be the policy forming body for the entire county, and would hire one superintendent in charge of the entire school district.

Avowed purpose of unification is to provide children with better and more equalized educational opportunities, and more efficient and economical use of public funds.

Opponents of the measure argue that it would remove meeting centers from scattered and sparsely populated communities, thus depriving them of identity.

According to Dr. Hummelt, the proposition is so set up as to prevent passing of the unification measure, if a majority of the outlying rural school districts are opposed to it.

(Ed. Note: See Friday's NUGGET for editorial comment and outline of arguments pro and con.)

WILSON HEADS GOLDEN BEARS CELEBRATION

GRASS VALLEY: Nevada County Alumni of the University of California, will meet for the annual big game dinner Friday night, November 14th, in Bret Harte Inn. William Wilson, principal of the Grass Valley high school heads the committee in charge of the affair. Joseph Moran is dinner chairman.

The strength of the Golden Bears this season, and the rout of the Stanford Indians, in prospect, should bring out a record group of alumni. The program will consist of a movie of the California-Navy game, a discussion of plans for the reception to be accorded President Robert Sproul of U. C. when he visits this area January 13th, singing of California songs, and a roll call by classes.

RESPONSE TO FUND DRIVE SLOW SAYS FOREMAN

NEVADA CITY: Progress on the Nevada City Appeal Campaign is getting off to a slow start, according to H. S. Foreman, district chairman.

A full corps of workers has been formed and people are urged to contact these men if they have not been called upon. Foreman indicated that this would help conserve the time of the workers and speed up the drive. He stated that those who could not get in touch with any of the following men could leave their contributions with him at the Nevada City Furniture & Appliance store, 246 Commercial street.

Appeal workers are: John Sbaffi, Ed Frantz, Al Bates, Joe Phelps, Byron Brock, Don Whitlock, Ray Spickelmier, Fred Garrison, William Home, and Robert Hanley at Gold Flat.

Foreman stated that unless the $1900 share of the Tahoe Area Council, Boy Scouts of America budget is raised the council will not be able to continue the expanded field service program put into operation this year.

MARRIAGE LICENSE

TEFERTILLER - MEREDITH — In Nevada City, Nevada county, November 8, 1947, John E. Tefertiller, 29, Nevada City, and Margaret A. Meredith, 19, Colfax, Placer county.

P.T.A. HAS MUSICAL, HEARS TALK ON SCHOOL UNIFICATION

By Mrs. Stanley Hornberger

NEVADA CITY: A music demonstration was presented under the direction of William Tobiassen, music teacher, at a general meeting of the Nevada City Elementary School Parent-Teacher Association which met in the school auditorium Friday afternoon. Pupils of Mrs. Smollet's and Mrs. DeMatei's fourth grades sang a group of lively action songs and rounds, following which Tobiassen presented a song which the group had never heard to show the mothers the actual procedure in teaching it.

A group of songs were also sung by little Gay Carter, four-year-old daughter of Mr. and Mrs. Mac Carter.

The guest speaker, S. S. Mayo, regional survey director of redistricting of region 3, was introduced by Walter Carlson, Nevada county superintendent of schools. Mayo pointed out that the purpose of redistricting in this county is to give equal educational opportunities to all Nevada county children.

Mrs. D. H. Walkington, treasurer, announced that the P.T.A. sponsored Halloween carnival, which was held last Friday night, cleared a profit of $328.61 for the association. Total receipts were $616.41 with the expenses being $287.80.

Mrs. Stanley Hornberger, the president of the association, who presided over the business meeting and also announced the program in the absence of Mrs. Geo. Becraft, program chairman, expressed appreciation and thanks from the association to the chairmen, officers, room-mothers, teachers, merchants, and all of the mothers and fathers and people of the city who contributed in any way to help make the Halloween carnival successful.

A membership of 384 to date was announced by Mrs. Gordon Vance, membership chairman, who stated the membership cards and yearly programs will be mailed to members during the next few days. Winners of the membership contest, who will be given parties, are Mrs. DeMatei's fourth and Miss Hogan's fifth. Mrs. Hornberger expressed appreciation to Mrs. Helen Berger for her help in mimeographing the yearling program booklets.

Two new room-mothers who were introduced were Mrs. Ted Ness for Miss Hogan's fifth grade room, and Mrs. Bernie Hart for Mrs. Flindt's and Mr. Bonner's eighth grade.

Mrs. Walkington presented the yearly budget, which included $150 to be used for school improvements. The president named the following school project committee: Mrs. Warren Barnes, chairman; Mrs. Bert Steele and Mrs. Kent Walker.

The association will have 'sewing bees' during November to mend and get in condition clothing that has been turned in during the past month's clothing drive for needy children. Volunteers were asked to help mend.

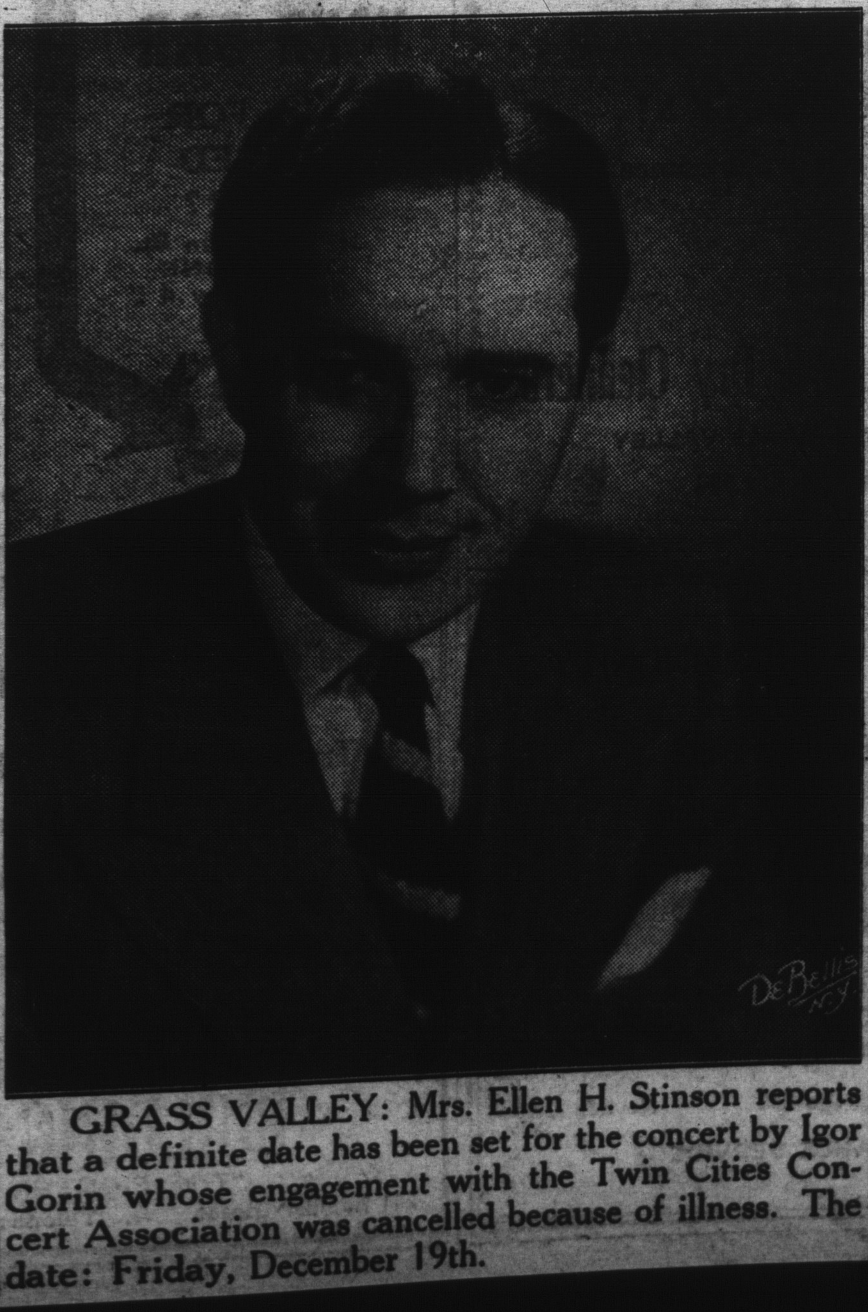

GRASS VALLEY: Mrs. Ellen H. Stinson reports that a definite date has been set for the concert by Igor Gorin whose engagement with the Twin Cities Concert Association was cancelled because of illness. The date: Friday, December 19th.

BOYS NABBED AFTER WRECKING JEEP SUNDAY IN MODESTO

NEVADA CITY: Frank Stewart's jeep, missing for a week, which disappeared together with Donald Tryon, 16, and Jackie Salem, 14, was discovered in Williams Body Shop, Modesto Tuesday morning. It was wrecked, according to Tryon Sunday night.

Deputy Sheriff Percy Watters apprehended Tryon, at the home of the latter's parents in the Lake Vera area at 3:45 p. m. Monday. The 16-year-old was armed with a Japanese 8-millimeter automatic pistol.

Salem was apprehended Tuesday by the Nevada City police department. Police authorities in Modesto had checked the boys after the Sunday accident, and taken them to the Stanislaus County Hospital for medical treatment. Officers apparently did not connect them with the jeep theft reported here.

Tryon was cut and bruised in the accident and Salem's forehead was cut. Four stitches were necessary to sew up his wound. After the accident, the wayward pair split up and hitch-hiked back to Nevada City.

Their arrest terminated a search by city police, the sheriff's office and the highway patrol. According to reports, the boys had been seen Wednesday in the town of Washington, where they bought gasoline and candy bars, and were identified by Robert Jenkins, and in the Lake Vera area.

Stewart, who swore out the car theft warrant, and who conducted an independent hunt, reported evidence of the boys' allegedly robbing mail boxes in the Lake Vera area. Burnt letters, he said, were found together with a torn up bank book and other papers belonging to him, which had been in the jeep when it was stolen. Among the papers was a bill of sale for a rifle from a Grass Valley shop. According to Stewart, the plates had been removed from the jeep.

Background of the two-boy crime wave includes, according to Stewart, an earlier theft of the keys, which the minor miscreants had duplicated in a local shop.

On Monday night, November 3, about 11:15, John Adams Boyd, mining man and an East Broad street resident, was wakened by the barking of his giant Great Dane, Major. Boyd let the dog out, and he immediately set out after Salem and Tryon, who were at that moment engaged in quietly rolling away Stewart's jeep.

As one of the culprits, visible because of his white T-shirt, dashed up Broad street, terrified, with Major's big front teeth snapping at him, the other disappeared down the street.

Boyd sought without success to awaken inhabitants of the apartment in which Frank Stewart resides. Lacking authority to remove the (duplicated) keys from the ignition, Boyd notified the police department of the highly suspicious circumstances, and retired.

Police reportedly checked the car early Tuesday morning, evidently leaving the keys in the ignition untouched. Later still, the pair returned and made off with the car.

He is reportedly a hookey-playing grammar school student, while, as far as is known, Tryon is not a school boy.

Stewart, a post office employee, uses the jeep for the delivery of packages. It was stolen once before, in Richmond.

According to Stewart, the jeep had been observed standing, for one night, in the garage of the Diamond Arrow Ranch, on the Bloomfield Road.

PSYCHIATRISTS CHECK 'KISS OF DEATH' PAIR

NEVADA CITY: Dr. Joseph Catton, psychiatrist of San Francisco; R. B. Toller, superintendent of Stockton State Hospital, and Walter Rappaport, superintendent of the Mendocino State Home, will examine Joseph L. Hardy, Jr., and his wife, Lois Hunt Hardy, tomorrow, November 12th, now in the county jail charged with the "kiss of death" murder of James W. McLain on July 30th near highway 40 in the eastern part of the county.

Frank G. Finnegan, who is defending Hardy, states that testimony of the three experts is expected to be an important feature of the trial of the two prisoners, who have pleaded not guilty and not guilty by reason of insanity.

CENTENNIALS

California's Centennials in 1948 and 1949 may be the means of establishing a new record for conventions in the northern part of the State, according to Walter Swanson. Co-Chairman of the Centennials Celebrations Convention Committee of the State Chamber.

The greatest demand for convention dates and accommodations ever experienced in California is being made for 1948 and 1949. These demands are coming from all over the country and are even greater than during 1939 and 1940 when the Golden Gate International Exposition was the country's leading attraction. The concensus is that the lure of Gold Discovery and the Gold Rush Celebrations are the main reason. While California has been slow in getting under way with the centennials, the news of the commemorations have spread to all parts of the country and have captured the imagination of convention-minded people. A great change has come about in the convention business. Unlike other years when a convention for California was secured at considerable time, effort and a trip east, today those in charge of arrangements are telephoning or traveling long distances to California to complete such arrangements. At the present time it is hard to find convention dates for these two years that do not overlap, with the reception of the months of January 1948 and December 1947. The Oakland and Sacramento Chamber and Convention Bureaus report a situation in their cities paralleling that of San Francisco.

From all appearances the investment in the centennials should be a paying one.

October 29, 1947.

Miss Jane Lambert Weds Paul Wolford in Reno

GRASS VALLEY: Miss Jane Lambert and Paul Wolford were married last Saturday afternoon in Reno. A reception was held in this city at the home of Mr. and Mrs. Leo Cummins on their return to this city.

The party included Mr. and Mrs. Leslie Morrill, Mr. and Mrs. Emil Walkner, Mr. and Mrs. Rolf Painter and Mr. and Mrs. George Bitts.

The bridegroom is presently employed by a local upholstery concern, and the bride is secretary to Dr. Harold L. Karo

REAL ESTATE BOARD MEETS

GRASS VALLEY: The Nevada County Real Estate Board will meet on November 17 for dinner at the Bret Harte Inn. Guests will be high officials of the State Real Estate Board.

Rental problems and the housing shortage are to be primary topics of discussion, according to Mrs. Elsie J. Presley, president of the board.

Disabled Vets Name Harry Morton, Head

GRASS VALLEY: The recently organized Grass Valley Chapter No. 122, of Disabled American War Veterans has elected Harry Morton commander.

Other officers chosen are Wendell Hartley, senior vice commander; Mervyn Chenowith, junior vice commander; Edwin Rourk, chaplain; Lamar Thompson, adjutant; state executive committee, Oren Johnson; and alternate, Matthew De Pauli.

Lester O. French, field director, department of California, presided at the meeting. Clarence Hammond, Robert Gonzaga, Samuel Gillon, Harry Morton and Ronald Pascoe were accepted as new members.

TRIAL POSTPONED

NEVADA CITY: The trial of Joseph L. Hardy and Lois Hunt Hardy, charged with the murder of James W. McLain has been postponed from November 17th to November 24. This action was taken on motion of the attorneys defending the accused.

Attorney Frank G. Finnegan of Nevada City will defend Hardy and Attorney Lynne Kelly of Grass Valley will defend Lois Hunt. The attorneys were appointd by the court.

BIRTH

RYASON—In Nevada City, Nevada county, November 7, 1947, to Mr. and Mrs. Leroy

Nevada City Grass Valley NUGGET

305 Broad Street, Nevada City, Telephone 36

A legal newspaper, as defined by statute. Printed and published at Nevada City, California.

HARLEY M. LEETE, Jr. .... Owner and Publisher

Published twice weekly, Tuesday and Friday, at Nevada City, California, and entered as matter of the second class in the postoffice at Nevada City under Act of Congress, March 3, 1879.

SUBSCRIPTION RATES

One year (in advance) $3.00
One month (in advance) .... 30 cents

Hockings Honored on 25th Wedding Anniversary

GRASS VALLEY: Mr. and Mrs. Sidney Hocking of 224 Bennett Street, were honored on the occasion of their 25th wedding anniversary Sunday last by Mr. and Mrs. Arnold Price at their home.

The dinner was served by candle light on a beautifully decorated table in silver and blue colors. Charming gifts were received by the honorees.

Attending the dinner were Robert Hocking, Miss Shirley Hocking, Miss Vickie McPherson, Mrs. Ethel Price, Mrs. Betty Flowers, Mr. and Mrs. Arnold Price, Miss Dana Price and the guests of honor.

PASSENGER CAR SALES

Passenger car factory sales in the United States increased 18 per cent during the month of September, 1947. Sale of 307,879 units during September made this the second highest month in the year.

CHECK WIRING FIRST

"Motorists have spent considerable money in buying new bulbs and putting them into sockets before checking for the trouble," points out L.G. Evans, General Service Manager for National Automobile Club. "It always means more bulbs. When one burns up brightly and then burns out, the source of the trouble most likely is a loose connection. Starting with the battery terminals, a check of the various connections will quickly disclose which is responsible.

JERRY COLONNA VISITS AUBURN

AUBURN: The motion picture comedian and radio performer, Jerry Colonna, paid a visit to Auburn recently at the invitation of the Donner Trail Association.

While here Colonna had the opportunity to learn the science of gold panning and to pay a visit to Placer College, where he was initiated into the Royal Society of Diatomacieurs.

The society is composed of college students who have completed the arduous task of walking out of the Grand Canyon, during the school's annual geology trip.

In making Colonna an honorary member, the rules were relaxed slightly and he was permitted to join after walking up the bank of the American River.

Colonna was accompanied by Tom Dannomm, a publicity man who is a correspondent for the London Times.

In the party which accompanied them to the American River were twelve Placer College students, Ray Dorer and Bill Wakefield of the Auburn '49 Association, Don Steele and Jess Hession, Jr., of the Donner Trail Association, and others.

Several pictures were taken of Colonna learning to pan gold, which will be submitted to Life Magazine.

A scroll granting Colonna membership in the Royal Society of Diatomacieurs will be mailed to him in Hollywood, signed by the local officers.

HAZARD REMOVED

In turning around on a rural road there is one preventive step against getting stuck. That involves seeing that, if one pair of wheels must get off the pavement, the front two are selected. They have nothing to do with driving the car, and if they should get stuck, the rear wheels usually can pull them out.

CAMPTONVILLE NEWS

Mr. and Mrs. Pauly made a brief business visit to Sacramento Tuesday.

Deputy Sheriff Robert Martin of Rackerby was in town on official business Wednesday.

Dick Phillips was in town Tuesday visiting his old home here, coming from the Feather River where he has been employed.

Mr. and Mrs. Carl A. Hermanson left Thursday for Los Angeles where they will remain for a short time.

W. C. Bills, who spent the past two months at the Mount Alta Mine left a few days ago for his home at San Diego.

Mrs. Fred B. Hanson and Mrs. Edward Havey made a brief business trip to Reno Monday.

Hawley H. Chatfield of Pike City was in town Wednesday on a brief business visit.

Charles Townsend made a brief business trip to Nevada City Monday.

Gordon Kessler, Nicholas Rothe and Leslie Toney made a brief business trip to Grass Valley Wednesday.

Frank J. Massa left a few days ago for Burnt Ranch, Trinity Co., after spending a couple weeks vacation with his brother A. B. Massa at Oak Valley.

Mr. and Mrs. W. C. Williams made a trip to Larkspur Sunday, Mrs. Iva Mae Clark returning home with them.

Mrs. Clara J. Rogers and Mrs. Jeanette R. Rogers made a brief business trip to Nevada City Monday.

Samuel Oakes and brother Lewis Oakes who spent the past few months on Oregon Creek left Tuesday for Dobbins.

Clive V. Hubbell of Challenge was in town Monday on brief business.

Only about 20 of the 360 islands which comprise the Bermuda group are inhabited.

Funeral Saturday For Mrs. Frank Guscetti

NEVADA CITY: Mass was said this morning in St. Canice Catholic Church for Mrs. Frances Rose Guscetti, of 502 Nevada Street, who died Thursday afternoon in a Grass Valley hospital. The services were conducted by Rev. Virgil Gabrielli. Internment was in the Pine Grove Cemettery undr direction of Holmes Funeral Home.

The deceased was a native of Austria, aged 75 years. She leaves her husband, Frank Guscetti, two daughters, Mrs. Thomas Gray of Sacramento, and Mrs. Elizabeth Giovanetti of San Francisco, three sons, Melo Ungarro of Long Beach, Albert Ungarro of Nevada City, and Daniel Ungarro of Saratoga, Napa County, and two grandchildren.

DEATH

HOWE — In Willows, Glenn County, November 7, 1947, Walter Howe, husband of Mrs. Lila Howe, father of Mrs. John Wilson, Mrs. May Imiot and Mrs. Carl Mai, all of Minnesota, Mrs. McDonald, Glenn county, David Hawthorne, Nevada, and Ray Howe, Grass Valley, a native of Minnesota, aged 60 years. Funeral services will be held November 11th in the Hooper and Weaver Mortuary. Interment will be in Elm Ridge Cemetery.

RACING ON HIGHWAY

The public highway is no place to engage in automobile racing, warns the safty department of National Automobile Club. Motorists who look on every car that tries to pass as a challenge to a race are endangering their own lives and the lives of others.

Looking For Values?

COME TO DON'S—
For Shop At Home
Week
We're Selling
PISTOL CLEANING RODS
All types now $1.00
Regular Price $1.50
KEYS—Regular 35c
Sale Price 25c

DON'S FIXIT
Telephone Nevada City 449 203 Main Street

Special Sale.

Packard Bell Radio-Phono-Console $189.50

Also see the Blonde PhonOcord $239.50
Mahogany PhonOcord $289.50
and Table Top Models .... $19.95 to $189.50

Special -- This Week Only

Extra Trade-in Allowances for Your Old Radio
USED RADIOS FROM $15.00

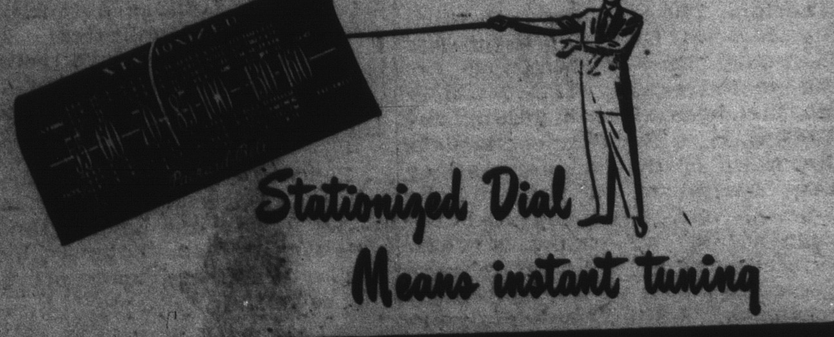

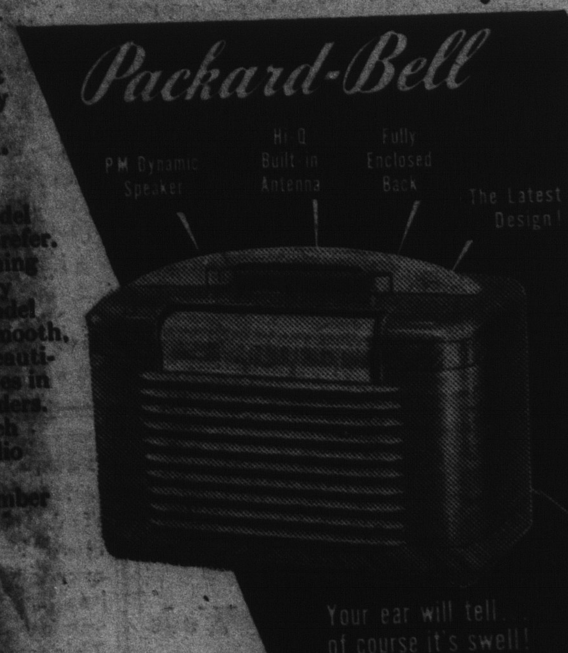

The "Stationized Dial" gives you instant finger-tip tuning to any station. This exclusive Packard-Bell feature... and every up-to-the-minute improvement, make this AC-DC Model 572 the set YOU'LL prefer. Cleverly concealed tuning knobs under the sturdy plastic handle give Model 572 that completely smooth, streamlined design. Beautifully finished... all sides in walnut with inlay borders. Also available in bleach finish. The perfect radio for every room in the house... for every member of the family. Your Packard-Bell Dealer has it *now*.

34.95

NEVADA CITY
RADIO ELECTRIC
(Next to Theater)
413 Broad Street Telephone Nevada City 387-R

Manufacturers Trust Co.
Of New York

The Capital Stock of this bank, the fifth in size in the United States, is selling below book value, and to yield about 4½ per cent.

Dividends have been paid for the past 39 years consecutively.

Present price of stock about $55.00.
Present dividend $2.40 annually.
Dividends payable quarterly.
January, April, July and October.

CONRAD, BRUCE AND CO.
INVESTMENT SECURITIES—FOUNDED IN 1908
Offices in Seventeen Pacific Coast Cities

C. R. CLINCH
REPRESENTATIVE
Financial Building - Sacramento
511 Main Street, Grass Valley 899 Lincoln Way, Auburn

FUNERAL SERVICES ANYONE CAN AFFORD

No family need hesitate to consult Hooper and Weaver because of financial limitations. Services of distinction and dignity are priced to fit every purse.

Hooper & Weaver
Morticians—Ambulance Service
246 Church Street GRASS VALLEY Telephone 364

YOU'LL BE PROUD OF YOUR CLOTHES IF YOU LET US RENEW THEIR BEAUTY ! !
We keep the spots ... your work comes back perfectly beautiful—

Grass Valley Laundry & Dry Cleaners
111 BENNETT STREET, GRASS VALLEY
Telephone—Grass Valley 108

• GOOD TASTE • DIGNITY
• MODERATE EXPENSE

HOLMES
FUNERAL HOME
J. PAUL BERGEMANN, Owner
246 Sacramento St. Telephone 203 Nevada City
24-HOUR AMBULANCE SERVICE

BROADWAY THEATRE
Direction T. and D. Jr., Enterprises, Inc.

TUESDAY
MOTHER WORE TIGHTS
With BETTY GRABLE and DAN DAILEY, JR.

WEDNESDAY and THURSDAY
HER SISTER'S SECRET
With PHILIP REED and NANCY COLEMAN
Also
FEAR IN THE NIGHT
With PAUL KELLY and KAY SCOTT

WAYNE BROWN'S
IS
YOUR CAR
READY FOR A RUGGED WINTER?
111 East Main St.
TELEPHONE
Grass Valley 4
UNION SERVICE

SHOP AT HOME
AND YOU CAN'T GO WRONG!
For
MAGAZINES
NEWSPAPERS
CANDY
POPCORN
NOVELTIES and
SUBSCRIPTIONS
to all Magazines

NEWS & NOVELTY SHOP
Milton Anderson, Prop.
314 BROAD STREET
Telephone Nevada City 510

See Our Windows
For a Wide Selection of SHOP-AT-HOME SPECIALS
Berggren's Jewelry
302 Broad Street
Telephone 85

SOLD BY
GLENBROOK GAS COMPANY
NC-GV HIGHWAY
PHONE GV606
BUTANE PROPANE

HORSE AND RIDER TRADING POST
Boots, Hats, Saddles, Bridles, Clothing Novelties
DICK LOSTUTTER
Hills Flat, Grass Valley
Telephone 490-W

OPTOMETRIST GEO. H. SHIRKEY OPTOMETRIST
A brighter world
with better eyesight
HAVE YOUR EYES EXAMINED

118 MILL ST. GRASS VALLEY

For Cleaning
Try Our Modern Cleaning Establishment.
Satisfaction Guaranteed. Pickup and Delivery.
VALET CLEANERS
Commercial St. Phone 234W Nevada City

NEVADA COUNTY LUMBER COMPANY
BUILDING MATERIALS
"THE PIONEER LUMBER YARD"
244 Boulder Street Telephone 500 Nevada City, Calif.

REAL EST
Insurance, Mimeog
Public Stenographer,
Phone Answering
STINSO
COMPA
102 West Main
Grass Valley, Teleph

246 COMMERC
STREET
Is the Location
NEVADA CIT
FURNITURE A
APPLIANC
H. S. Foreman,

GEORGE BO
OPTOMET
EYES EXAMIN
GLASSES FIT
312 Broad S
Telephone 27
Nevada Ci

MOVIN
Local or Long Di
HOUSEHOLD G
BOUGHT AND
FIREPROOF STO
Agents for LYO
Reliable Transf
Storage
Hills Flat Gra
Phone 39

Nevad
UPHO
SH
232 Commercial

NEVADA CITY O
THRESHOLD TO T
IN SPORTS - REC
•
NEVADA CIT
CHAMBER OF CO

RAY & PH
CRENSHAW
SPOR
CO
GRASS VA

PROFESSIONA
DIRECTORY

ACCOUNTA

EDWIN STEP
PUBLIC ACCOU
Town Talk Tele

FUNERAL DIR

HOLMES FUN
HOME
The Holmes Funeral
ice is priced within th
all. Ambulance serv
hours.
Phone 203
246 Sacramento St.

OPTOMETR

GEORGE C.
Optometri
312 Broad St.
Telephone 270

MINING ENGI

J. F. O'CON
Mining and Civil
United States Minera
Licensed Surv
203 West Main St., G

NEVADA C
FRATERNAL
CLUB DIREC

NEVADA CITY
No. 518, B.P.O.
Meets every second
Thursday evenings
in Elks Home, Pine
108. Visiting Elks
William Wa
William Tam

HYDRAULIC PARL
N. S. G. W
Meets every Tuesday
at Pythian Castle,
Street. Visiting Na
welcome.
Albert S. B
Dr. C. W. Chapman,

Mount St. Mary's Gets Sound Projector

GRASS VALLEY: The Sisters of Mercy and students of Mount St. Mary's Academy are in receipt of a DeVry 16 millimeter sound projector, a gift from the Nevada City and Grass Valley Knights of Columbus.

The projector will be used for education and other purposes by the school.

New
BULOVA WATCHES
FLINDT'S WATCH REPAIR
229 Commercial Street
Phone 567 Nevada City

VISIT SCHOOLS DURING EDUCATION WEEK

GRASS VALLEY: Gilbert Tennis, superintendent of Grass Valley schools, has issued a general invitation to the parents of this city to visit the schools during American Education Week.

Each day, November 9th to 15th, there will be appropriate programs. Sunday, the theme will be securing the Peace; Monday, Meeting the Emergency; Tuesday, Building America's Future; Wednesday, Strengthening the Teaching Profession; Thursday, Supporting Adequate Education; Friday, Enriching Home and Community Life; and Saturday, Promoting Health and Safety.

COVEY APPEALS FOR CENTENNIAL ACTION

GRASS VALLEY: Earl Covey, member of the state centennial the Chamber to immediately make plans for celebrating the centennial years here.

Covey is a centennial committee member of the Nevada County Historical Society and of the Native Sons of the Golden West as well as a member of the governor's advisory commission. He has suggested that the chamber aid the historical society in finding a suitable site or building for a museum such as Nevada City now has. He also asked that the chamber take some action with respect to restoring the Chinese Joss House, which for many years was one of the city's most picturesque, historical items.

The chamber made Covey a liason man to work with the various groups with which he is affiliated and with the city council in rstoring te joss house.

Sex differences in strength and physical ability appear to stem from biological causes rather than social attiudes, says a University of California professor of psychology.

WE HOPE IT NEVER HAPPENS TO YOU, BUT ...

. . . sometime, some careless driver may bump into your car and bend a fender, dent the body, break a glass, smash the grill, or do some other damage. We hope it doesn't happen, but if it should be can make your car look like new again . . . and at a reasonable price.

Our job won't be done until you're complete satisfied.

SERVICE GARAGE
FRANK LYSTRUP, Owner
All Mechanical Work done by
"Rick" Rickard
Corner Pine and Spring
Nevada City

OUR SEWAGE EXPERTS

By Ed. C. Uren

A single cry of "fire", even where there is no smoke, can stampede a whole audience. In somewhat the same manner a whole neighborhood may become aroused over wild and unproven statements if they believe their health is endangered.

Instead of a proposed sewage treatment plant, which the city is required to build and maintain, one would think from the furor it is causing that the City Council was going to install an atomic bomb plant. The danger of ex-bomb plant.

For the sake of the record let it be known that the City Council went carefully into the matter of sewage disposal before any move was made toward installing a plant.

They visited a number of operating plants and through a prominent mining man at Sutter Creek were told of the most ideal plant he had ever seen, which was at a place called Wickensburg in Arizona. A plant which,he said, was right in the town with neat fences and a lawn as wellkept as any private home.

So, we wrote to the City Council of Wickensburg and received a reply in which they stated that their disposal plant had received much favorable comment and was well engineered. They gave us the name of Headman, Corollo and Ferguson of Phonix as the engineering firm who had constructed it.

The Wickenburg plant is within half a block of the high school and within 200 feet of the nearest residence, yet in the past twelve years that the plant has been in operation there has been no complaint about odor.

The California State Board of Public Health gives this firm of engineers a high rating and under their jurisdiction the firm are, at present employed by the City of Riverside in the installation of a $550,000 sewage disposal plant.

Mr. Crampton claims, I believe that there are grave errors in this firm's plans for our plant in Nevada City, alleging that the engineers haven't paid proper attention to the B. O. D., a symbol which is used to confuse the layman and sounds something like a halitosis ad but means simply the amount of oxygen necessary to stablize the decomposable organic matter in the sewage.

And right here we might say that the amount of organic matter in sewage varies widely in different localities. In Nevada City the amount in proportion to liquids is very small because the City uses an abnormal amount of water per capita.

These facts are well known by Mr. Corollo, who has been here on the job on two different occasions and the sewage flow has been checked night and day under his direction, so let us presume that these engineers knew what they were doing when they designed our plant.

Of course one would hardly expect a disposal plant to smell like a lavender bed any more than he would expect to find the caretaker wearing a gas mask. If the plant as designed is properly cared for we are willing to gamble that no perceptible odor will be noticed within a distance of 200 feet of the plant.

Sewage contains within itself the mean of its own purification. The proof of this is the septic tank where anacrobic bactera under warmth and darkness carries off most all of the sewage in the gaseous stage.

Over in Truckee in 1907 a sewer system was laid to a septic tank 10x20x10 feet. The entire town north of the railroad converges into it. It has been in use forty years and we understand is still in use. It isn't far from the railroad roundhouse and there have been no explosions nor has the roundhouse gang been conscious that they were so close to a so-called health menace.

The people of this city may rest assured that they have in the Phoenix firm the best talent in sanitary engineering in the west to construct their plant. Let's quit insulting their intelligence by such poppycock as insinuating that they don't know their business. They do.

LEGAL NOTICE

NOTICE TO CREDITORS
No. 4788

IN THE SUPERIOR COURT OF THE STATE OF CALIFORNIA IN AND FOR THE COUNTY OF NEVADA

In the Matter of the Estate of LILLIE E. GASSAWAY, deceased.

NOTICE IS HEREBY GIVEN by the undersigned, Executor of the estate of Lillie E. GASSAWAY, deceased, to the creditors of, and all persons having claims against the said deceased, to file them, with the necessary vouchers, within six months after the first publication of this Notice in the office of the Clerk of the Superior Court of the State of California, in and for the County of Nevada, or to present them, within said time, with the necessary vouchers, to the said Executor at the law offices of his attorneys LOWELL & LOWELL, State Theatre Building, Auburn, Placer County, California, the same being the place designated for the transaction of the business of said estate.

Dated: November 8th, 1947.

CLARENCE E. GASSAWAY,
Executor of the Estate of
LILLIE E. GASSAWAY,
deceased.

Lowell & Lowell, Auburn, California, Attorneys for Executor.
First Publication: Nov. 11, 1947
Last Publication: Dec. 2, 1947
Nov. 11, 18, 25; Dec. 2

LIVESTOCK EXPOSITION

Third Annual Grand National Livestock Exposition is being held in San Francisco's Cow Palace November 11-9. Sponsored by 1-A District Agriculture Association, this is an event of national import.

Careful Driving In Wet Weather Urged

Hold down your speed in winter driving. Take It Easy during the coming winter months when the traffic accidents reach a peak. These notes of caution are sounded by the Public Safety Department of the California State Automobile Association as a reminder to motorists to be careful during the rainy season when wet pavement and low visibility combine to increase hazards.

To prevent dangerous skidding, sped should be held down to a point where the car can be stopped without sudden and hard application of the brakes.

Start slowly, accelerate slowly and stop slowly.

If a skid starts, turn the wheel in the direction of the skid and apply the brakes gently and intermittently, Intermittent braking prevents the locking of wheels, which would increase the skid.

Turn corners slowly and avoid quick turns of the steering wheel.

Give arm signals correctly and in ample time to warn other motorists. Remember that if you are handicapped by low visibility, other drivers are equally handicapped and may not see your signal unless it is given soon enough.

NEWS RELEASE

Guerdon Ellis, Forest Supervisor of the Tahoe National Forest has declared that effective November 5th, spcial fire restrictions imposed by Federal regulation, earlier in the year, are rescinded as they apply to ahoe National Forest lands.

Supervisor Ellis, quotes the Regional Forester, vested with authority by the Secretary of Agriculture, in rescinding Regulations T-1, (E) and (H):

1. Camp fire permits are not now required before building camp fires.
2. Smoking is no longer restricted to specific areas.

Special emphasis should be given to continued need for burning permits to dispose of debris and slash as required by State Law. State and Federal Agencies will require debris burning permits until December 1st.

LEGAL NOTICE

No. 4799

NOTICE FOR PUBLICATION OF TIME APPOINTED FOR PROVING WILL, ETC.

In the Matter of the Estate of ROBERT FENTON FLEMING, also known as Robert F. Fleming, R. F. Fleming, and Fenton Fleming, deceased.

Notice is hereby given that Friday, the 21st day of November, 1947, at 10 o'clock A. M. of said day, at the Court Room of said Court, at the Court House in the City of Nevada City, County of Nevada, has been appointed by me as the time and place for proving the Will of said Robert Fenton Fleming, also known as Robert F. Fleming, R. F. Fleming and Fenton Fleming, deceased, and for hearing the application of Joseph Lamar Fleming for the issuance to him of Letters Testamentary, when and where any person interested may appear and contest the same.

Dated November 5, 1947.

R. E. DEEBLE, Clerk.
Rita Hutchison, Deputy Clerk.
Frank G. Finnegan,
Attorney for Petitioner.

Nov. 11, 14, 18

DELINQUENT TAX L

IN THE CITY OF NEV
STATE OF CALIFORNIA
THE CITY TAXES LE
FOR THE YEAR 1946-194

Default having been mad
the payment of taxes levie
the year 1947 for the City of
vada for the year ending Oc
13, 1947, upon the real and
sonal property list hereto
pended.

Now, therefore, I, Sam Ho
tax collector, in and for the
City of Nevada, by virtue of
authority in me vested, do he
give public notice that unless
taxes delinquent as appear in
list together with the penal
rate paid on or before the
date given below, the real es
upon which taxes are a lien,
by operation of law, be sold
the City of Nevada, on Decem
6, 1947.

ANDREWS, ALICE — Nev St. Part of lot 6, block 2. Re $300, Imps. $950, Personal $10 Total $1350. Tax $18.90, pena $1.51, costs $1.50, total $21.91.

APPLEGATE, MARTHA a MRS. NELSON—Spring St. P of Lot 5. Block 34. Realty $1 Imps. $600, Personal $100—To $800. Tax $11.40, penalty 8 cost $1.50, total $13.59.

BROCK, BYRON and BEL —Zion St. Part of Lot 4, Blo 43. Realty $200. Imps. $1000, Pe sonal $200—Total $1400. T $19.60, cost $1.50, total $21.10.

BUNDY, MRS. KATHRYN Zion St. Part of Lot 3. Block Realty $200. Tax $2.80, penal 20c, cost 50c, total $3.50.

CARNEY, J. E.—Lost Hi Part of Lot 9, Block 38. Real $250. Tax $3.50, costs 50c, pen alty 27c, total $4.27.

CRAMPTON, HELEN M. JOR DAN—Part of Lot 13, Block 4 Realty $300, Imps. $2200, Persona $200—Total $2700. Tax $37.8 penalty $3.02, costs $1.50, tota $42.32.

DESCHWANDEN, ANTONE— Nimrod St. Part of Lot 4, Block 59. Realty $50. Tax 70c, penalty 6c, costs 50c, total $1.26.

DOW, ARTHUR — Nile St Part of Lot 1, Block 58. Realty $150, Imps. $450—Total $600. Tax $8.40, penalty 67c, costs $1.00, total $10.07.

ECKMAN, ALBERT F. and HELEN S.—Main St. Part of Lot 3-4, Block 9. Realty $200, Imps. $1500, Personal $200—Total $1900. Tax $26.60, penalty $2.12, costs $1.50, total $30.22.

GILMORE, LYMAN — Nevada St. Part of Lot 6, Block 6. Realty $300, Imps. $350—Total $650. Tax $9.10, penalty 73c, cost $1.00, total $10.83.

GERHART, FLOYD — Sacramento St. Realty $50. Tax 70c, penalty 6c, cost 50c, total $1.26.

HALEY, CHAS. S. and JEAN —Nevada St. Realty $300, Imps. $1500, Personal $150 — Total $1950. Tax $27.30, penalty $2.15, costs $1.50, total $30.95.

HERMAN, MARY—Spring St. Part of Lot 11-12, Block 15. Realty $250, Imps. $1350, Personal $300—Total $1900. Tax $26.60, penalty $2.13, costs $1.50, total $30.13.

HAMBLIN, ARTHUR J. and DOROTHY—Clay St. Part of Lot 7, Block 63. Realty $200, Imps. $2000, Personal $150—Total $2350. Penalty $2.63, cost $1.50, total $27.63.

HIBA, FRANK and DOROTHY G., Howard Staats Agent—Spring St. Lot 4, Block 34. Realty $300, Imps. $2200, Personal $100—Total $2600. Tax $36.40, penalty $2.91, cost $1.50, total $40.81.

HAGLAME, AMANDA S.— Grove St. Part of Lot 6, Block 4. Realty $100. Imps. $400—Total $500. Tax $7.00, penalty 56c, cost $1.00, total $8.56.

KRUMMAS, GEORGE L. and FRANCES—Broad St. Part of Lot 10, Block 31. Realty $350, Imps. $2000; Lot 3, Block 16, Realty $700, Imps. $3500—Total $6550. Tax $91.70, penalty $7.33, cost $2.00, total $101.03.

LEONARD, M. A., Bert Tucker Agent—Nile St. Part of Lot 21, Block 57. Realty $150, Imps. $650, Personal $150—Total $950. Tax $13.30, penalty $1.06, cost $1.50, total $15.86.

MOODY, MRS. CHARLES— East Broad. Part of Lot 3, Block 26. Realty $100, Imps. $500—Total $600. Tax $8.40, penalty 69c, cost $1.00, total $10.09.

NEVADA COUNTY UNION TERMINAL (Mr. E. W. Larue, Agent)—Lot 11, Block 53. Realty $1100, Imps. $3000—Total $4100. Tax $57.40, penalty $4.39, cost $1.00, total $62.79.

PEARD, ALFRED — Nimrod St. Part of Lot 1, Block 59. Realty $100. Tax $1.40, penalty 11c, cost 50c, total $2.01.

POLKINGHORN, WILLIAM— Lost Hill. Part of Lot 2, Block 37. Realty $250, Personal $150— Total $400. Tax $5.60, penalty 45c, cost $1.00, total $6.05.

REYNOLDS, FLOYD AND MARGARET—Pine St. Part of Lot 7, Block 52. Realty $100, Imps. $600, Personal $150—Total $850. Tax $11.90, penalty 95c, cost $1.50, total $14.35.

SEARLS and BERGMAN— 6-53. $100. Tax $1.40, penalty 11c, cost 50c, total $2.01.

STOKES, GEO. A. and HAZEL G.—Bridge St. Part of Lot 7, Block 41. Realty $100, Imps. $500, Personal $50—Total $650. Tax $9.10, penalty 73c, cost $1.50, total $11.33.

TAYLOR, BETTY JANE— Canada Hill. Part of Lot 4, Block 59. Realty $100, Imps. $2200, Personal $200—Total $2500. Tax $35, penalty $2.80, cost $1.50, total $39.30.

TUBESHANK, CARL H. and DOROTHY — Pine St. Realty $200, Imps. $2300, Personal $300— Total $2800. Tax $39.20, penalty $3.13, cost $1.50, total $43.83.

WILLIAMS, JOHN JR.—Alexander St. Lot 1, Block 9. Realty $100, Imps. $400—Total $500. Tax $7.00, penalty 56c, cost $1.00, total $8.56.

Nov. 11, 18, 25

Shop at Home

Harris Drug Store is prepared to serve your Pharmaceutical Needs as accurately, efficiently and promptly as can be done anywhere in the world!

CALL 100
We Deliver and Promptly!

Harris Drug Store
Charles P. Elliott
225 Broad Street Nevada City

Buy a pair today
"QUOTES"
Panty Girdles in that remarkable ElastAQ fabric. . . Firm control without that "corseted" feeling by KICKERNICK.

NELLY DON
Dresses---in the New Styles

SEE OUR SPLENDID LINE OF COATS

The Style Shop
313 Broad Street Telephone 17

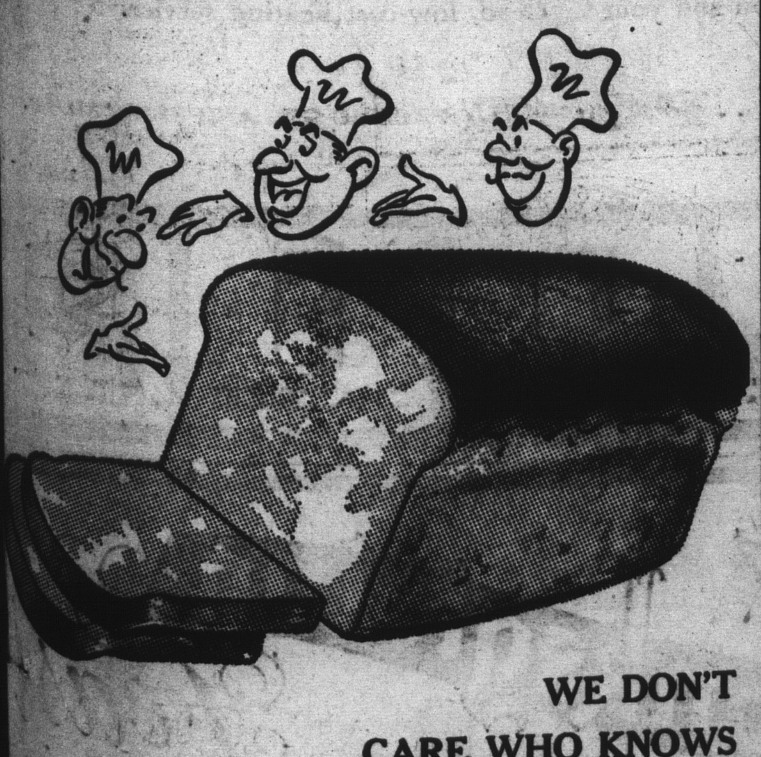

WE DON'T CARE WHO KNOWS WE'RE FAMOUS FOR
Fine Bread
PEASE'S BAKERY
216 Broad Street Telephone 562-W

For Fine Liquors Beer and Wines
SHOP AT
BERTA LIQUOR STORE
310 Broad Street Telephone 574

HERE'S WHAT YOU GET FOR $1.40 FROM
MOUNTAIN CHEVROLET CO

- Complete Lubrication of All Units
- Upholstery and Floors Vacuumed
- Tires Painted and Dressed
- Air Pressure Corrected
- Transmission and Differential Checked
- All Windows Cleaned and Polished
- Check Oil Filter
- Check All Lamps
- Check Chassis Complete
- Check Shock Absorbers
- Check Brake Fluid

The Right Materials for Each Service
All New - Modern Equipment
Johnny Gahan, Specialist Raddue Building

Happy Holiday
VALUES

ORDER YOUR TURKEY
at
Keystone Market
TELEPHONE 67
213 Commercial Street Nevada City

WARE-HAZELTON
Presents

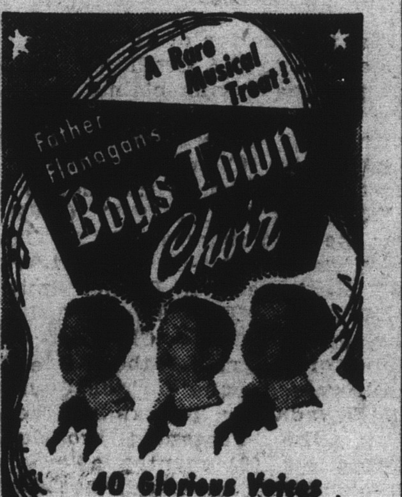

SAT. EVE., NOV. 15
Memorial Auditorium
Prices $3.00, $2.40, $1.80, $1.20, tax incl.

THE ONE AND ONLY
BALLET RUSSE de MONTE CARLO

with
A Company of 150!
TUES. EVE., NOV. 18
ALEXANDRA DANILOVA
FREDERIC FRANKLIN
NATHALIE KRASSOVSKA
LEON DANIELIAN
Memorial Auditorium
Prices $3.00, $2.40, $1.80, $1.20, tax incl.

The Sacramento Music Series Presents
Vladimir
Horowitz
Nov. 30
Memorial Auditorium
The peerless Horowitz — one of the great virtuosos of his time, in concert.
Prices $3.60, $3.00, $2.40, $1.80, $1.20, tax incl.

Make Your Reservations For These Attractions At
WARE-HAZELTON BOX OFFICE
Weinstock-Lubin's
SACRAMENTO

WE'LL FIX 'EM

FULL SOLES
Will make your Shoes look like new!

ERNIE'S SHOE REPAIR
218 Broad Street

THE - Diary of a 49'er

FROM THE BOOK EDITED BY C. L. CANFIELD

JANUARY 26, 1852.—I'm disappointed and wish t Hetty had not changed her mind, for I do not have liking for her that I did when I started for Cali- nia. Marie is in my mind all day, I dream of her hts and I never can go back to my boyish love. I e not shown Pard the letter yet, and don't think I ll. Somehow I am getting so that I do not like to ve him ridicule me. In a great many ways I am a ferent man than I was when I left the states. I ought I was a pretty smart fellow around the old ighborhood, and was chock full of conceit. Now I n look back and see what a greenhorn I was in many spects. I had a fair schooling, for beside the district hool house I went three terms to the academy. After at I worked on the farm steadily until I started for alifornia. The farthest I was ever away from home to that time was to Litchfield, the county seat, sixen miles. I never read anything but the New York ribune and the Litchfield Inquirer, two papers that d subscribed for. Mother was dead set against novs and the only books we had in the house were "Pilrim's Progress," "Fox's Book of Martyrs," "Pollock's ourse of Time," "Young's Night Thoughts," "Calin's Institutes of the Christian Religion," "Jonathan dwards' Sermons," and the Bible, of course. That as pretty dry stuff and I did not take to it. I knew ess about the world than I did about Heaven, for, rom what I could hear, I had an idea that New York was the biggest city on earth. I knew better, but that was my narrow way of thinking. Pard drew a diagram, which he said expressed my mental geographical deas, and I guess he was right.

I suppose we are contented because there is nobody to boss us—"Not even a woman," puts in Pard—have money enough so that we need not live this way if we don't want to, no scandal, no gossip, and nobody to criticise us as long as we keep off of other people's corns, a jolly good lot of neighbors who live as we do, and our friendship, which is the thing that counts more than all the rest. Naturally, I don't want to live this way forever and we have our plans for the future, but in the meantime and until things ripen, we are satisfied with the old cabin.

The snow is so deep that it is difficult to cut timber and we did little work during the week. The rich streak held on for about four feet, and from that and the rest of the gravel we made seventeen and one-half ounces. It has rained or snowed steadily for almost two weeks. We bought a couple of pairs of rubber boots and two tarpaulin coats to tramp between the cabin and the claim. Luckily, we had laid in enough grub to last a month; there is plenty of hay for the horses and the jackass, and they are as fat as butter, so none of us are suffering any hardships.

Ballet Russe Comes To Sacramento Nov. 18

SACRAMENTO: With the world's greatest ballerina, Alexandra Danilova, heading the company, the famous Ballet Russe de Monte Carlo, will return to the Memorial auditorium, Sacramento, this season, for a concert on Tuesday evening, November 18.

Danilova, on this tour, combines forces with such well-known ballet luminaries as Frederic Franklin, Ruthanna Boris, and Leon Danielian, to top a company of 150 artists.

Three ballets are programmed for the Sacramento performance. They will be Stravinsky's "Danses Concertantes," the American dance-melodrama, "Frankie and Johnny," and Strauss' "Blue Danube."

The first ballet was written by Stravinsky in 1942, and the choreography was done by George Balancine, with costumes and scenery by Eugene Berman. This ballet without a story is in traditional form in four variations, with the two stars, Danilova and Frederic Franklin, in the pas de deux.

"Frankie and Johnny" is taken from the old song of the same name, and tells the story of Frankie's love for Johnny, who in turn loved Nellie Bly and was promptly shot by his first sweetheart.

The ballet, one of the most talked-of in the Ballet Russe's repertoire, features such dances as the Sidewalk Stomp, Beer Parlor Rag, Bartender's Rag, Frankie's Tune, and The Funeral Party One-Step. Ruthanna Boris and Leon Danielian take the title roles.

Tickets for the Ballet Russe de Monte Carlo are available now at the Ware-Hazelton box office at Weinstock-Lubin's, Sacramento.

MARRIAGE LICENSE

ROWE-NASH—In Nevada City, Nevada county, Novmeber 4, 1947, John Leroy Rowe, 56, and Iva Edith Nash, 46, both of Grass Valley.

MELBERG HEADS CO. WELFARE DEPARTMENT

NEVADA CITY: The Nevada County Board of Supervisors have appointed Kief D. Melberg of Yuba City to be welfare director of Nevada County.

Melberg, a married man with two children, expects to assume his new duties on December 1st. In the meantime, Marjorie Anderson, who has been acting director, will carry on.

The board appointed Ralph H. Deeble, county clerk and Vernon Stoll, district attorney, upon the Nevada County Planning Commission,, to fill vacancies caused by the deaths of R. N. McCormack, late county clerk, and H. Ward Sheldon, late district attorney.

John Fortier is chairman of the commission. Other members are Walter M. Barrett of Truckee, and Joseph O'Connor, county surveyer.

LEGAL NOTICE

NOTICE FOR PAYMENT OF COUNTY TAXES

The taxes on all personal property secured by real property and one-half of the taxes on all real property for the fiscal year beginning July 1, 1947, and ending June 30, 1948, will be due on November 1st, 1947, and will be delinquent on the 5th day of December, 1947, at 5 o'clock p. m., and unless paid prior thereto six per cent will be added to the amount thereof and if said one-half be not paid before the 5th day of December, 1947, at 5 o'clock p. m., an additional three per cent will be added thereto. The remaining one-half of the taxes on ali real property will be payable on and aften the first day of January, 1948, and will be delinquent the 20th day of April, 1948, at 5 o'clock p. m., and unless paid prior thereto three per cent will be added to the amount thereof together with a further charge of 50c for each lot, piece or parcel of land separately assessed and for each assessment of personal property.

All taxes may be paid at the time the first installment as herein provided is due and payable.

Taxes are payable at the treasurer's and tax collector's office, Nevada County Courthouse, Nevada City, California.

ELMA HECKER,
Ex-Officio Tax Collector and
County Treasurer, Nevada
City, California.

LEGAL NOTICE

NOTICE TO CREDITORS
No. 4786

IN THE SUPERIOR COURT OF THE STATE OF CALIFORNIA IN AND FOR THE COUNTY OF NEVADA.

In the Matter of the Estate of deceased, to the Creditors of and all persons having claims against the said decedent to file them with the necessary vouchers within six (6) months after the first publication of this notice in NOTICE IS HEREBY GIVEN by the undersigned, H. A. Curnow, as Executor of the Last Will and Testament of Bertha Smith, BERTHA SMITH, Deceased. the office of the Clerk of the Superior Court of the State of California, in and for the County of Nevada, or to exhibit them, with the necessary vouchers within six (6) months after the first publication of this notice to the said Executor at law offices of Frank G. Finnegan, attorney-at-law, 207 North Pine Street, Nevada City, California, the same being his place of business in all matters connected with the estate of said Bertha Smih, deceased.

Dated: October 20, 1947.

H. A. CURNOW,
Executor of the Last Will and
Testament of Bertha Smith,
Deceased.

Frank G. Finnegan,
Attorney for Executor.

First publication October 21, 1947.

Oct. 21, 28; Nov. 4, 11

LEGAL NOTICE

SUMMONS
No. 8829

IN THE SUPERIOR COURT OF THE STATE OF CALIFORNIA IN AND FOR THE COUNTY OF NEVADA.

ISAAC H. KELLER and MARY E. KELLER, his wife, PLAINTIFFS, vs.

HARTFORD GRAVEL MINING COMPANY, a corporation, LAWRENCE MULLEN (also known as Larry Mullen), E. M. RECTOR, as administrator of the Estate of W. G. Richards, deceased, MARGUERITE JILBERT (formerly Margaret Allen), ALBERT G. ALLEN COSETTE ALLEN HOLTMAN (also known as Cosette D. Allen), Mary Ann Davies, CAROLINE FRANCIS DAVIES, LUKE T. YOULTEN, PATRICK H. LEONARD and NELLIE H. LEONARD, his wife, DOYLE J. UNDERWOOD and ZORA Z. UNDERWOOD, his wife, JANE DOE, and also all other persons unknown claiming any right, title estate, lien or interest in the real property described in the Complaint adverse to Plaintiff's ownership, or any cloud upon Plaintiff's title thereto, DEFENDANTS.

Action brought in the Superior Court of the County of Nevada, State of California and the Complaint filed in the office of the County Clerk of said county Frank G. Finnegan, attorney for plaintiffs, Nevada City, California.

The people of the State of California send greeting to: Hartford Gravel Mining Company, a corporation, LAWRENCE MULLEN, (also known as Larry Mullen), E. M. RECTOR, as administrator of the estate of W. G. RICHARDS deceased. MARGUERITE JILBERT (formerly Margaret Allen, ALBERT G. ALLEN, COSETTE ALLEN HOLTMAN (also known as Cosette D. Allen), MARY ANN DAVIES, CAROLINE FRANCIS DAVIES, LUKE T. YOULTEN, PATRICK H. LEONARD and NELLIE H. LEONARD, his wife, and DOYLE J. UNDERWOOD and ZORA Z. UNDERWOOD, his wife, JANE DOE, and also all other persons unknown, claiming any right, title, estate, lien or INTEREST in the real property described in the complaint adverse to Plaintiff's ownership, or any cloud upon Plaintiff's title thereto: Defendants:

You are hereby notified that an action has been commenced against you in the entitled Court by the above entitled plaintiffs for the purpose of determining all adverse claims to any clouds upon the title to all that certain real property situated in the City of Nevada, County of Nevada, State of California, and more particularly described as follows: to-wit:

Commencing at fence corner on the southerly side of a road from which the quarter section corner on the line between Sections One (1) and Twelve (12) in Township Sixteen (16) North, of Range Eight (8) East, Mount Diablo Meridian, bear North 17° 42' East 176 2/10 feet distant, thence, along fence on Southerly side of said road, South 45° 38' West 108 82/100 feet to fence corner; thence along fence; South 49° 01' East 241 65/100 feet to hydraulic bank, thence, meandering said hydraulic bank to following points, North 78° 12' West 71 98/100 feet; South 31° 25 West 44 53/100 feet; North 80° 20' West 91 46/100 feet; South 74° 02' West 45 1/10 feet; South 43° 06' West 149 5/10 feet; South 86° 51' West 108 3/10 feet to fence corner; thence, along fence, North 29° 23' West 84 87/100 feet to corner of fence on South side of road, thence along fence on South side of road, North 52° 07' East 39 77/100 feet; thence along fence on South side of said road, North 67° 49' East 79 66/100 feet; thence North 31° 17' West 256 1/10 feet to corner of fence on Southerly side of old ditch; thence North 50° 38' East 179 3/10 feet to point on Southerly side of old ditch; thence North 50° 25' East 159 9/10 feet to corner of fence; thence South 38° 37' East 293 feet to place of beginning, containing 3 5/10 acres, more or less.

EXCEPTING THEREFROM all that portion of said parcel of land lying outside of the exterior boundaries of the Hartford Placer Mine, designated as Lot No. 87 embracing a portion of said Sections 1 and 12.

You are hereby directed to appear and answer the complaint in an action entitled as above brought against you in the Superior Court of the County of Nevada, State of California within ten days after the service on you of this summons, if served within this County, or within thirty days if served elsewhere.

And you are hereby notified that unless you appear and answer as above required, the said plaintiffs will take judgment for any money or damage demanded in the complaint as arising upon contract, or plaintiffs will apply to the Court for any relief demanded in the complaint.

GIVEN under my hand and seal of the Superior Court of the County of Nevada, State of California, this 22nd day of July 1947.

(SEAL)

R. N. McCORMACK, Clerk.
By: R. E. DEEBLE, Deputy.
Frank G. Finnegan,
Attorney for Plaintiff.

Oct. 21, 28; Nov. 4,

AUTOMOTIVE WORKERS

Over eight million workers the United States, or one every seven, are in automotiv fields.

Refrigeration & Appliance
Repairs & Service
COMPLETE SELECTION OF BUILDERS AND HOME
WIRING SUPPLIES
CHRISTMAS TREE LIGHTS
Portable and Wall Type
Wesix and Hy-Temp
ELECTRIC HEATERS
WIDE SELECTION OF INCANDESCENT & FLUORESCENT
LIGHT FIXTURES
10 Per Cent Off on All TABLE LAMPS
CONDIT ELECTRIC SHOP
PHONE 397-J
237 COMMERCIAL STREET

IN FLOORS IT'S THE FINISH THAT COUNTS! THAT'S WHY I BUY MY FINISHED FLOORING FROM BUILDERS & CONSUMERS LUMBER CO.
YOU CAN'T LOSE WHEN YOU CHOOSE THEIR BUILDING MATERIALS!
FINISH
90 © WORLD WIDE SYNDICATE.

BUILDERS & CONSUMERS LUMBER CO.
Telephone Grass Valley 1050
GLENBROOK

Time flies... Save Now!

Let's get better acquainted!
Bank of America
NATIONAL TRUST AND SAVINGS ASSOCIATION
California's Statewide Bank
MEMBER FEDERAL DEPOSIT INSURANCE CORPORATION
MEMBER FEDERAL RESERVE SYSTEM
Open an account for any amount

GUARANTEE YOUR PROSPERITY
Keep your buildings well-painted insuring: (1) their longer life and service; (2) better protection of mechanical equipment, livestock, and stored produce, (3) better insurance qualifications.
CLIFFORD SHEPHERD
LICENSED CONTRACTOR
Phone Grass Valley 455
314 Henderson Street

It's no pipe dream...
GAS HEAT gives you easy-liv winter comf

You experience a dreamy, comforting feeling of relaxation when modern, carefree gas heating takes charge of keeping your house warm. There are no fuel worries and no work for you and your family—even during winter's coldest and stormiest weather.

When you use modern Gas Heating Equipment you are sure to get silent, clean, low-cost heating service.

SEE YOUR DEALER OR ... P·G·and·E· PACIFIC GAS AND ELECTRIC CO.
252W-1147

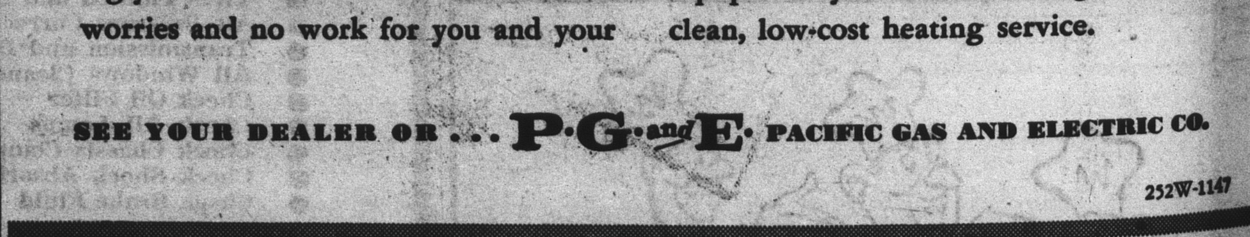
Basement type Forced Air furnace with filters.
Unit type Circulating Heater for heating one or two rooms.
Floor or Wall Furnaces are popular bungalow type heaters.
Forced Air type Blower Furnace with filters for closet installation.
Attic type Forced Air furnace with filters.

ANNOUNCING
SHOP AT HOME WEEK
November 10-15
THINKING OF CHRISTMAS GIFTS?
Layaway plan is simpler than **hiding** away for Christmas! Fine selections make this store a good place from which to select:
- SPORT COATS
- SLACKS
- HATS
- ROBES
- SWEATERS
- SHIRTS
- PAJAMAS
- ENGLISH SOCKS
- NECKWEAR
- GLOVES, etc., etc.

William Home Men's Shop
207 Broad Street

Everything FOR YOUR Thanksgiving Feast

RED AND WHITE SEEDLESS RAISINS 15 oz. package	15c
PLUM PUDDING R. and R. or Cross and Blackwell, No. 1 tin	45c
CRANBERRY SAUCE OR JELLY Red and White or Ocean Spray, 300 size	23c
RED AND WHITE PUMPKIN No. 2½ tin	15c

Melton's Grocery
The Red and White Store
TELEPHONE 97
303 Broad St., Nevada City

Seventeen states of the Great Plains and Far West, and nine states of the Southern Pine region, produced 60 per cent of the nation's cattle and calves, 74 per cent of the sheep and lambs, and 82 per cent of the shorn wool, in 1944.

AUTOMOTIVE BUSINESS

....Over 534,000 business concerns in the United States, or a sixth of all firms, are in automotive fields, according to the National Automobile Club.

San Francisco Bay is one of the largest landlocked harbors

Finette Champie Honorary Guard Captain

NEVADA CITY: With the enlistment of 15 Grass Valley and Nevada City High School students in Company E, the Nevada County unit of the California National Guard is working toward its quota of 41 new enlistments.

The following speakers spoke at high school rallies in the interest of the recruiting drive: State Senator Allen G. Thurman, First Lt. Harleth M. Brock, Tec. Sgt. Allen E. Butler, Staff Sgt. John F. Fesmire and Staff Sgt. Robert Foots.

Miss Finette Champie, Nevada City High School student, has been chosen honorary company commander of Company E, and will reign over all social functions of the company until July 1, 1948. Miss Champie will receive her captain's bars at a ceremony today, during the presentation of Defense Medals to Nevada County veterans at the National Guard Armory in Nevada City.

Funeral for Clarence E. Landsburg of Bloomfield

NEVADA CITY: Funeral services took place yesterday in Holmes Funeral Home, for Clarence E. Landsburg, old time resident of North Bloomfield, who suffered a stroke a week ago, and died Friday night in a local hospital. Rev. Russell Lincoln, pastor of the Methodist Church here, conducted the service. Interment was in the Catholic Cemetery.

The deceased was a native of North Bloomfield, aged 75 years. He was engaged in the lumber business for many years. Two daughters survive, Mrs. Rita Sherwood of Stockton, and Mrs. Vera Foote; a sno, Archie Landsburg of North Bloomfield; four sisters, Mrs. Maude Moody, and Mrs. Beth Davis of this city, Mrs. Ethel Helwig of San Jose, and Mrs. May Sole of Oakland.

The Church of Scotland is Presbyterian, the ministers al being of equal rank.

Funeral For Lumber Man Crushed by Logs

GRASS VALLEY: Funeral services took place the afternoon of Novembr 10 in the Hooper and Weaver Mortuary for Walter Howe, crushed to death between two logs in a sawmill at Philo, Mendocino County, where he was employed.

Howe was born in Minnesota, 60 years ago. He leaves his wife Mrs. Lila Howe; three daughters, Mrs. John Wilson, Mrs. May Imiot, Mrs. Carl Mai, all of Minnesota, Mrs. Mack McDonald, San Francisco; and sons, Harold, Willows, Glenn County, David, Hawthorne, Nevada, and Ray Howe of Grass Valley, and ten Grandchildren.

Funeral For Alfred Dany of Weimar

Grass Valley: Funeral services are pending in the Hooper and Weaver Mortuary for Alfred Dany, who died Saturday in a local hospital while under observation prior to a contemplated operation.

The deceased was born in Nebraska 67 years ago. For 30 years he had lived in California and had made his home at Weimar, Placer County. He leaves a daughter, Mrs. Lee Giffen of Chico, Butte County.

TAHOE COUNCIL

Plans for the Tahoe Area Council, Boy Scouts of America, Annual Rally are being made by the Scout troops of the Council at weekly troop meetings, according to M. E. Witting, Rally Chairman.

A major feature of the Rally, which will be held Saturday, December 6, in Roseville, will be Scoutcraft dmonstrations by the different troops of the council. Pioneering, bridge building, camping techniques, and first aid are a few of the subjects which will be presented.

Competitive participation in the always colorful fire-by-friction, signalling, rope climbing, bugling, and model airplane contests will comprise the rest of the Rally program.

Serving on the committee with Witting are: Howard Lee and Ray Wellington of Auburn, C. W. Lauppe and Richard R. Soneder of Roseville, and Marshall Porter of Colfax. Scoutmasters reppresentatives are Fred Knudsen of Auburn, Philip H. Leak of Roseville.

KEEP WINDSHIELDS CLEAN

Keep windshield clean and your windshield wiper in good condition, advises the Public Safety Department. These two simple practices will greatly decrease the hazards of driving in the rain.

A FALSE ECONOMY

From the early days of automobile, manufacturers dealers have pointed out to owners that it is a false econ to put an old inner tube new tire. It still is true alth many a car owner attempt save the small sum represe in the purchase of a new tube to go with the new tir

LITTLEJOHN HEADS ORGANIZED RESER

NEVADA CITY: Lieute Colonel Archie Littlejohn been made commanding of the local Organized Res Corps. He has been ordered serve three months in active to complete the organization the Nevada City Group, 651 The lieutenant colonel st that every effort is being mad persuade the government to l property in this area for a he quarters for the unit. He res at 114 High Street, Grass Val

A new administrative era the federal government has b ushered in by the passage of Administrative Procedure says a University of Califo professor.

The Daily Californian, stud newspaper on the Berkeley ca pus of the University of Calif niia, has reached its 50th an versary as a daily newspaper.

Time To Shop At Home

Says George Hansen,
President of the Chamber of Commerce, and Chairman of the Sierra-Nevada County Chamber of Commerce

Save Time And Money By Shopping At Home

Hansen's Paint Store
Broad Street Telephone 79

OUR SHOP-AT-HOME SPECIAL IS
Bargain Week
For Trade-Ins

See Our COMPLETE LINE of TIRES - TUBES and BATTERIES

PLAZA TIRE SHOP
Roy J. Harris
119 Nevada Street Telephone 515-J

The Town's Widest Assortment of Famous KROEHLER
'Two-Way' SOFA-BEDS

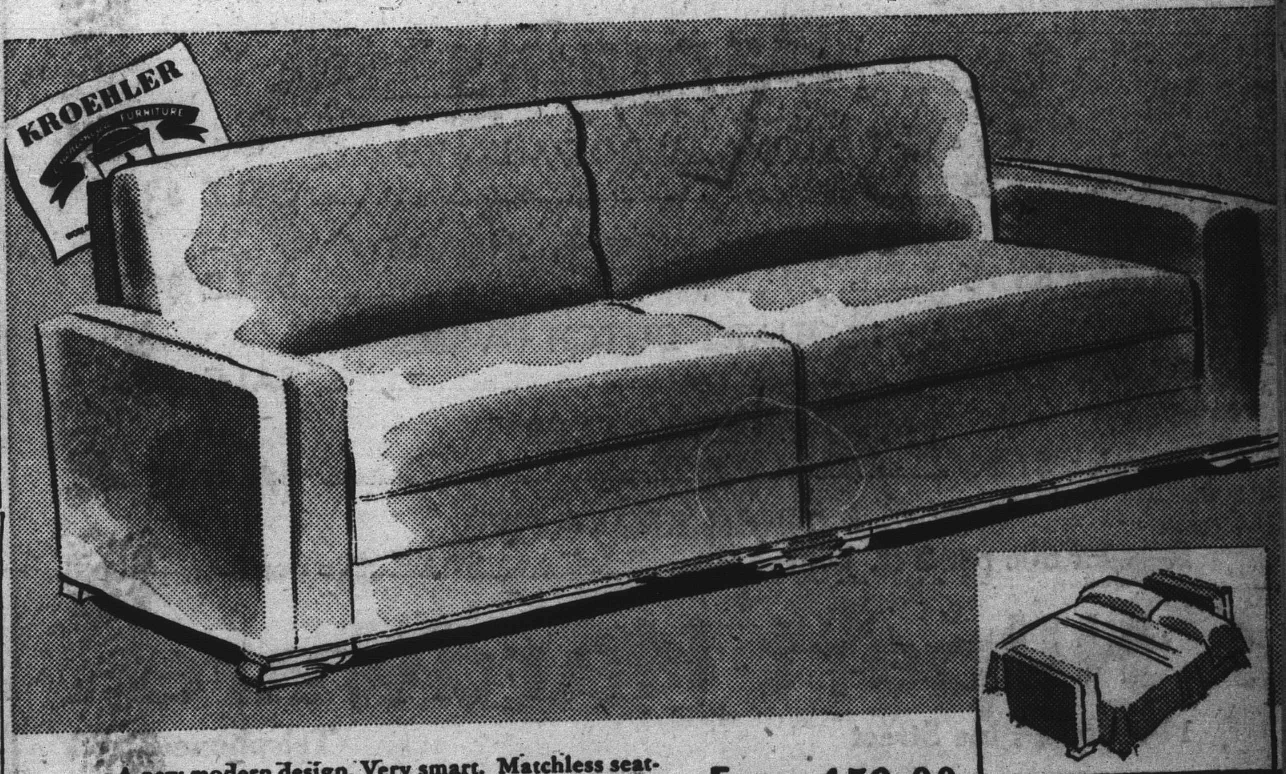

A new modern design. Very smart. Matchless seating comfort by day and luxurious sleeping comfort by night, with famous "Cushionized" construction. Opens easily and quickly. Fine new fabrics.

From 159.00

THE FURNITURE CENTER
THE HOME OF FINE FURNITURE
Opposite Veterans Memorial Building
Phone Grass Valley 36 256 South Auburn St.

EARLY BIRDS GET THE BEST BUYS

The Wise Old Owl
SAYS
Shop At Home This Week
AND EVERY WEEK!

Shop At Home Week
NOVEMBER 10 - 15

NEVADA CITY CHAMBER OF COMMERCE

YOU CAN SAVE
By Shopping At Home

Look at These Bargains

"MARCO" DOUBLE GAUZE DIAPERS
Dozen .... now $2.98

GENUINE "BIRDSEYE" DIAPER
Dozen .... now $3.79

LADIES' AND CHILDREN'S MITTENS
Regular 39c pair .... special 19c pair

NEW SHIPMENT OF SHOTGUN SHELLS
Agents for McCall Patterns

SAVE-MORE VARIETY
312 BROAD STREET PHONE 512 NEVADA CITY

WANT ADS

NUGGET Ads Bring Results

OR THE BEST USED CAR BARGAIN
BUY, SELL OR TRADE
See
JIM ERSKINE
Erskine Automotive Electric
East Main St., Grass Valley
Telephone 474
tf

G. E. Golvin
PLASTERING
x 771 McCourtney Road
Phone Grass Valley 101-J
before 6 p. m.

WANTED—Good used cars. Highest prices paid. Drive in with car. Leave with cash. EARL COVEY GARAGE, 143 East Main St., Grass Valley. tf

RADIO BATTERIES and ELECTRIC HEATERS
Heavy Duty Farm Packs
Batteries for Portables
Battery Radios
Packard-Bell Radios
Wiring Supplies
Nevada City Radio Electric
(Next to the Theatre)
413 Broad St. Phone 387-R
Nov. 7-11

STARLET STUDIO OF DANCING. 228 Broad St., Thursday 1:00 to 5:00. O28tf

Grass Valley Radio Service
"Al" Meliza
Phone 1032
RADIO SERVICE

CLASSIFIED

WANTED—Good winter pasture for mare and two colts. One or all three. R. Bowles, Rt. 1, Box 58, Nevada City. Phone 22F3. Nov. 11tf

KNOW YOUR GUN

Washington, D. C. — Man's peculiarities pop up in the darndest places and he seems to reserve a hunting trip into the fields and woods for some of his silliest traits.

The same man who would scream to the Heavens at the mere thought of flying with an inexperienced pilot will hunt with a companion who is positively ignorant of the hunting sport. He will endanger his own life and the lives of others without a second thought. He wouldn't drive with an inexperienced driver but he will meander in the woods with somone whose only knowledge of guns is where the trigger is located; who knows nothing of the characteristics of ammunition; and who is a menace to everyone out for a day of sport.

Each fall these neophytes cause hundreds of accidents. The National Rifle Association, in surveys conducted during past years, has proven that the vast majority of mishaps in the field are caused by ignorance of the equipment involved and of the habits of the quarry he is following.

One "zany" in Maine last fall was sure a black bear he was following had sought refuge in an old hollow tree. He not only built a fire in the tree but threw in a couple of 30-30 cartridges to shoot the critter out. While he was congratulating himself over his strategy one of the slugs tore thru his right shoulder.

His case was listed as another hunting accident. But if he had known anything about guns, ammunition, or the sport he was participating in, the "accident" would never have happened.

If you intend to go hunting this season, make sure you know your gun and ammunition. Keep your guns clean. Make sure you are using the right cartridge in the right gun. Read the directions on the ammunition box and abide by the warnings. Don't tinker. The manufacturer knew how to build that gun and make it safe for everybody. An amateur can't improve on it. Don't take a chance with a foreign weapon. Have it thoroughly examined by a competent gunsmith before firing it.

LEGAL NOTICE

NOTICE FOR POSTING OF APPLICATION FOR LETTERS OF ADMINISTRATION WITH THE WILL ANNEXED

No. 2419

In the Matter of the Estate of ARCHIBALD NIVENS, SR., Deceased.

Notice is hereby given that Walter N. McCormack has filed with the Clerk of this Court a petition praying for Letters of Administration with the Will annexed of the estate of Archibald Nivens, Sr., deceased, and that Friday, the 21st day of November, 1947, at 10 o'clock A. M. of said day, at the Court Room in the Court House, in Nevada City, Nevada County, has been set for hearing said petition when and where any person interested may appear and show cause why said petition should not be granted.

Dated November 10th, 1947.
R. E. DEEBLE, Clerk
By: JOHN SBAFFI, Deputy
Frank G. Finnegan,
Attorney for Petitioner
Nov. 11, 14, 18, 21

With certain small exceptions, the constitution of the Argentine Republic is identical with that of the United States.

Members of the California State Board of Forestry are appointed by the Governor, subject to confirmation by the State Senate.

Land grants embracing about 26 million acres of California land were made by the Mexican authorities.

The relief map of California located in San Francisco's Ferry Building is 600 feet long and 17 and one half feet wide.

National Forests are acquired by the government only after the boundaries of purchase units have been fixed in consultation with the states.

The blows of the silver sledge used to drive the golden spike on the Central Pacific Railroad—at Promotory, Utah, were repeated, stroke for stroke, on a big bell at the City Hall in San Francisco.

Dried fruit shipments to foreign nations will drop sharply in the near future, a University of California economist predicts.

Three parties of the University of California African expedition are now engaged in exploration in various parts of that continent.

SALE

Shop At Home Week Bargains

CORONA HEDGE SHEARS
Regular $3.85 .... SALE $3.50
CORONA PRUNING SHEARS
Regular $5.75 .... SALE $5.35
14-QUART DUTCH OVENS
Regular $9.00 .... SALE $5.25
LEAF RAKES
Regular $1.80 .... SALE $1.50
6-INCH STOVE PIPE
Regular 50c per 2-ft. joint .... SALE 45c per 2-ft. joint

Hilpert Hardware
110 North Pine Street Telephone 273

Best of Xmas Gifts

a GENERAL ELECTRIC Automatic Blanket

Here's a gift that will be appreciated and enjoyed for many, many years. It will be used night after night, winter after winter, providing wonderful, cosy sleeping warmth fo lucky person.

For a grateful "Merry Xmas," make your be gift a General Electric Automatic Blanket.

Choose from three models and four lovely colors.

* * *

The Automatic Blanket is carefully made to meet rigid General Electric safety standards, and is approved by Underwriters' Laboratories, Inc. It is certified washable by the American Institute of Laundering.

Double-Bed One-control 72 by 86 inches $42.01
Double-bed Two-control 72 by 86 inches $52.53
Colors: ROSE • BLUE • GREEN • CEDAR

ALPHA HARDWARE CO. SINCE 1906
Nevada City
Telephone 5
Grass Valley
Telephone 88

For Tire Repairs that CLICK

SEE US FOR THE MOST EXPERT RECAPPING & REPAIRING

TRUCK TIRES A SPECIALTY

J & R TIRE SHOP
116 Broad St. Telephone Nevada City 394

Don't Let WINTER Scare You!

Stay Warm and Comfortable With an
ELECTRIC HEATER
We have all kinds.
Come in and look at them today!
NEW ARVIN Fan-Type ELECTRIC HEATERS
As Low as $10.95

Nevada City Furniture & Appliances
Herbert S. Foreman
246 Commercial Street Telephone 96

RALSTON'S IN NEVADA CITY

For the Starry-Eyed

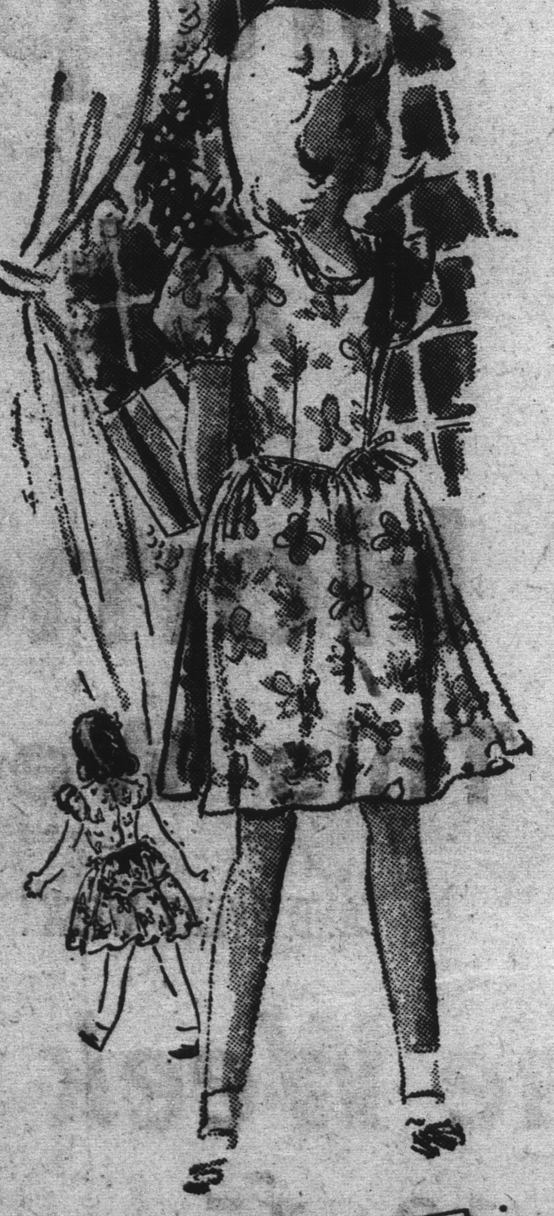

JACK BORGENICHT originals

Holiday Back Talk . . .
As seen in November Polly Pigtails.
Perky bustle back and
velvet bow, shoulder corsage,
whirling skirt. Confined
Bamboo Cohama print. 7-14
$7.95

RALSTON'S FOR SMART FEMININE APPAREL
223 Broad St. – Nevada City
122 Mill St. – Grass Valley

SHOP AT HOME WEEK SPECIALS

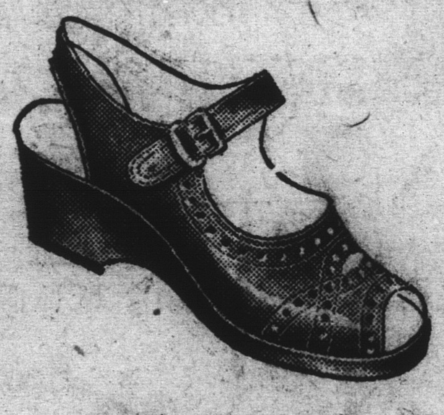

Flattering Black Elk
SANDAL
Mounted on Wedge Platform.
Also in amber brown.
SPECIAL PRICE FOR
Wednesday Only!
$3.47

BROKEN LINES OF STYLE SHOES
... Values Up to $6.00 ...
Will be closed out at one price during this week!
$3.95

A DIFFERENT SPECIAL EACH DAY!
Watch our windows for tomorrow's Special!

THE BOOTERY
220 Broad Street Nevada City

To enable
you to shop
at home and
have the
newest and
best apparel
when the
market
provides it.
We select
with the
thought
of
serving you.

THIS WEEK'S SPECIAL
Cotton Quilted Robes $6.98

Risley's
106 North Pine Street Nevada City